WILLIAM YEOWARD

SEBORGA SKY

Description

A textured chunky herringbone upholstery weave, available in a wide range of signature William Yeoward colours.

Available in 19 colours.

Additional Information

Colourway	Sky
Composition	35%Acrylic 35%Polyester, 30%Cotton
Martindale	35000
Pattern	Pattern
Season	AW15
Collection	Library III Fabrics
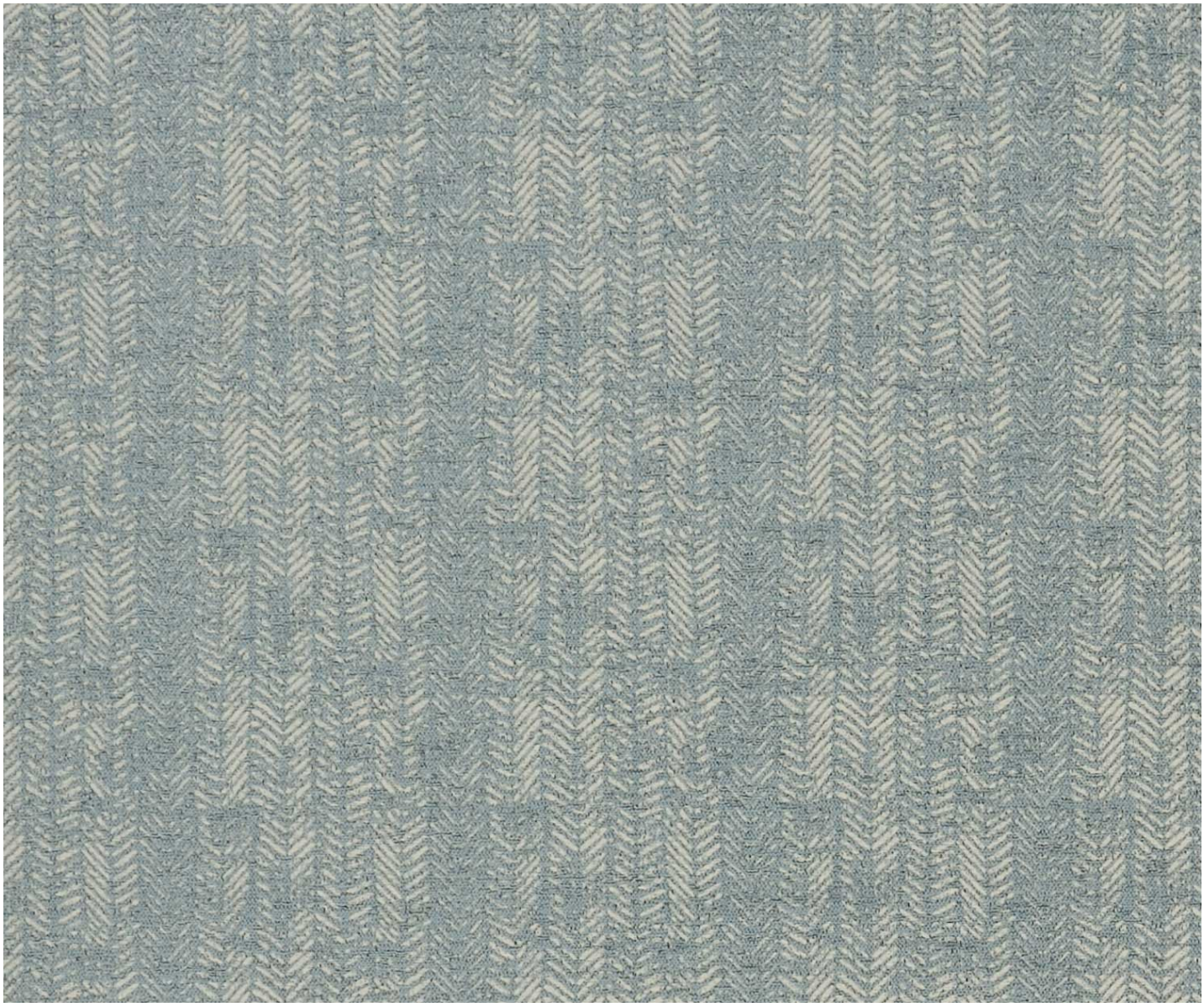
Product Images