WILLIAM YEOWARD

SASKIA LOVAT

Description

Highly practical and versatile chenille weave. Characterful variation in its almost-plain variety of colours. Durable and washable and designed to support the Yeoward core collections.

Available in 30 colours.

Additional Information

Colourway	Lovat
Composition	62%Polyester 33%Acrylic, 5%Viscose
Martindale	50000
Pattern	Plain
Season	AW14
Collection	Library Fabrics
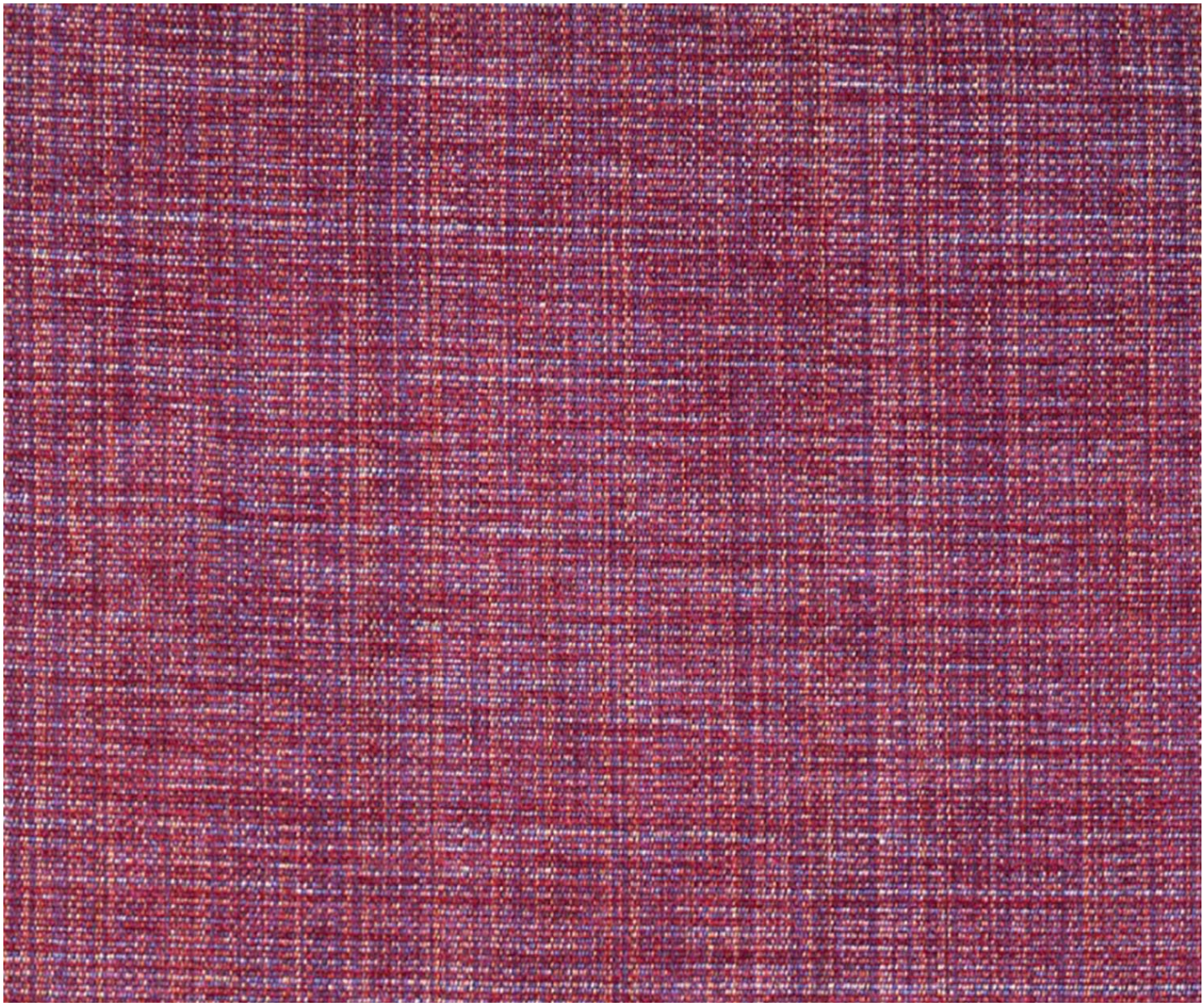
Product Images