WILLIAM YEOWARD

HATFIELD - ROUGE

Description

Hatfield House, childhood home of Queen Elizabeth Ist, is one of Britain's best preserved examples of Elizabethan architecture and interior decoration. Available in Sage.

Additional Information

Composition	55%Li 45%Co (Embroidery= 66%Pl 34%Co)
Roll Width	131cm
Horizontal Pattern Repeat	33cm
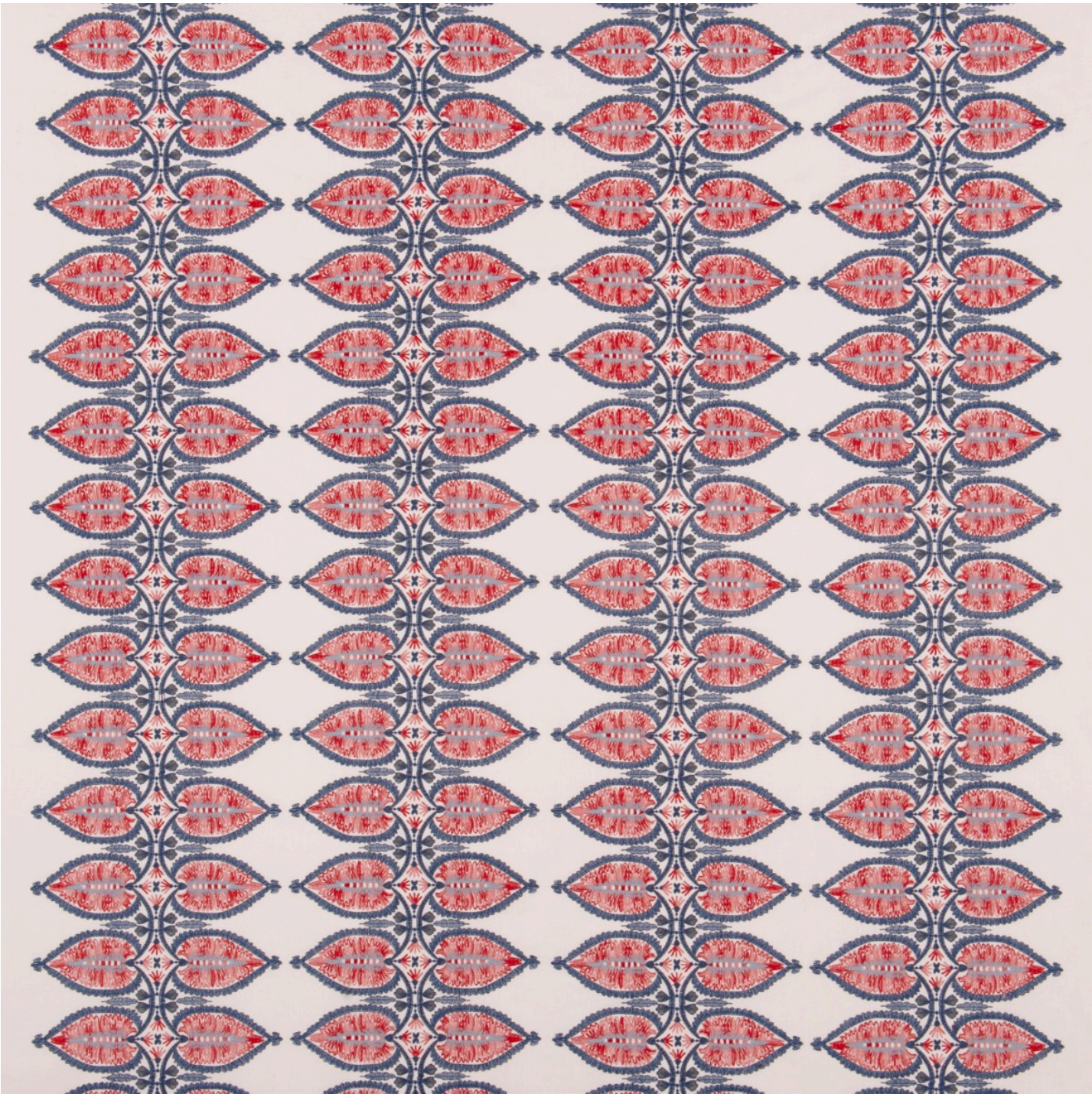
Product Images