WILLIAM YEOWARD

LIVIA - INDIGO

Description

A beautiful graphic weave with bouclé yarns adding contrast in tones of colour. Washable as well as robust, this practical and elegant weave is available in four colourways.

Additional Information

Colourway	Indigo
Composition	63%Acrylic 37%Polyester
Martindale	50000
Pattern	Plain
Season	SS21
Collection	Library IV Fabrics
Vertical Pattern Repeat	0cm
Horizontal Pattern Repeat	0cm
Width	4' 7"
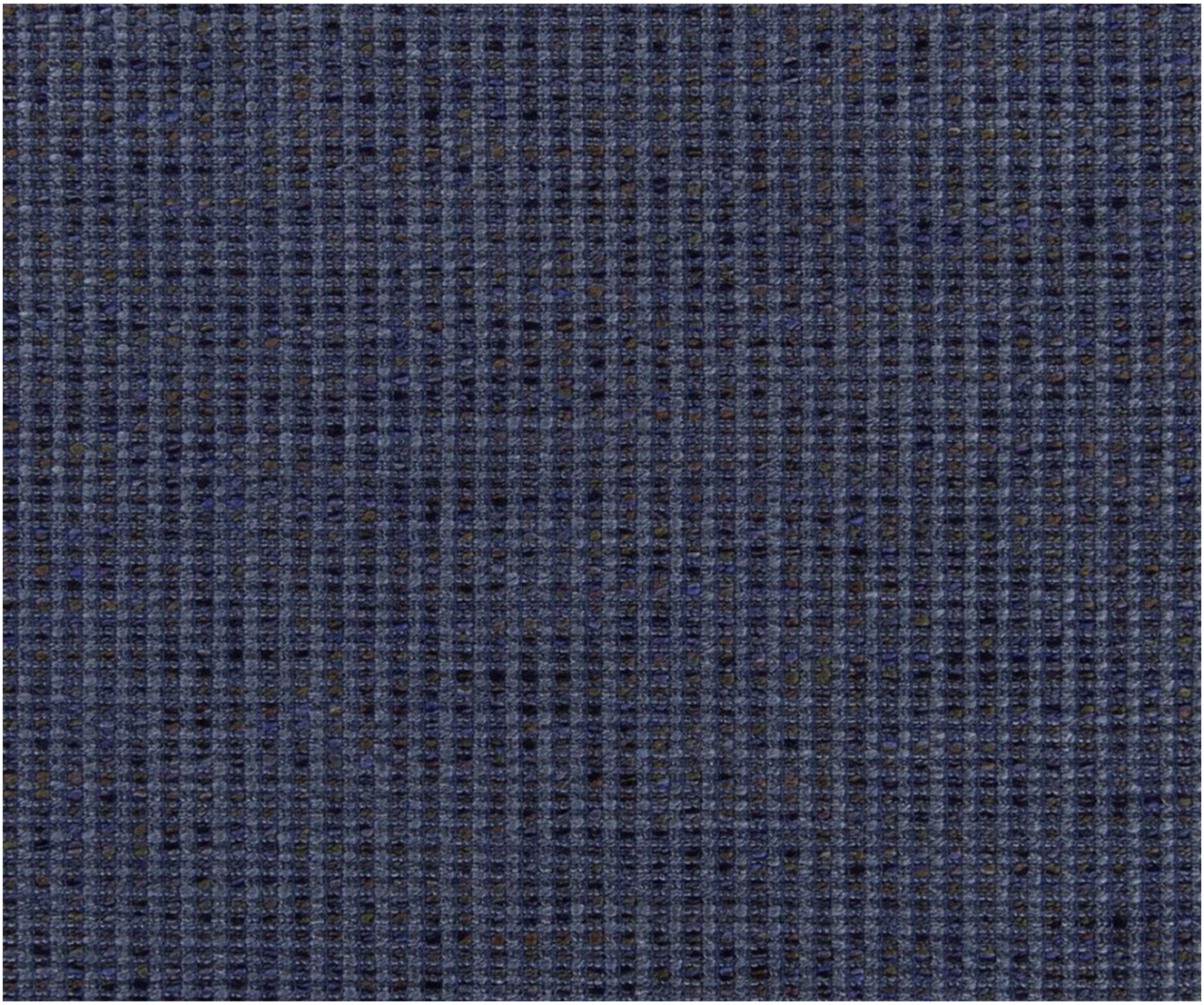
Product Images