WILLIAM YEOWARD

PERZINA - JADE

Description

This luxurious chenille woven design is not only an absolute favourite but has now become synonymous with the William Yeoward Brand. It is an absolute must and an easy 'go to' for any scheme and any space. A soft chenille weave with a distinct yet versatile pattern. Suitable for upholstery, curtains, cushions and blinds.

Additional Information

Composition	57%Vi 19%Pl 13%Co 11%Lin
Martindale	30000
Collection	Palenque Collection 2021, Palenque
Roll Width	140cm
Vertical Pattern Repeat	0cm
Horizontal Pattern Repeat	15cm
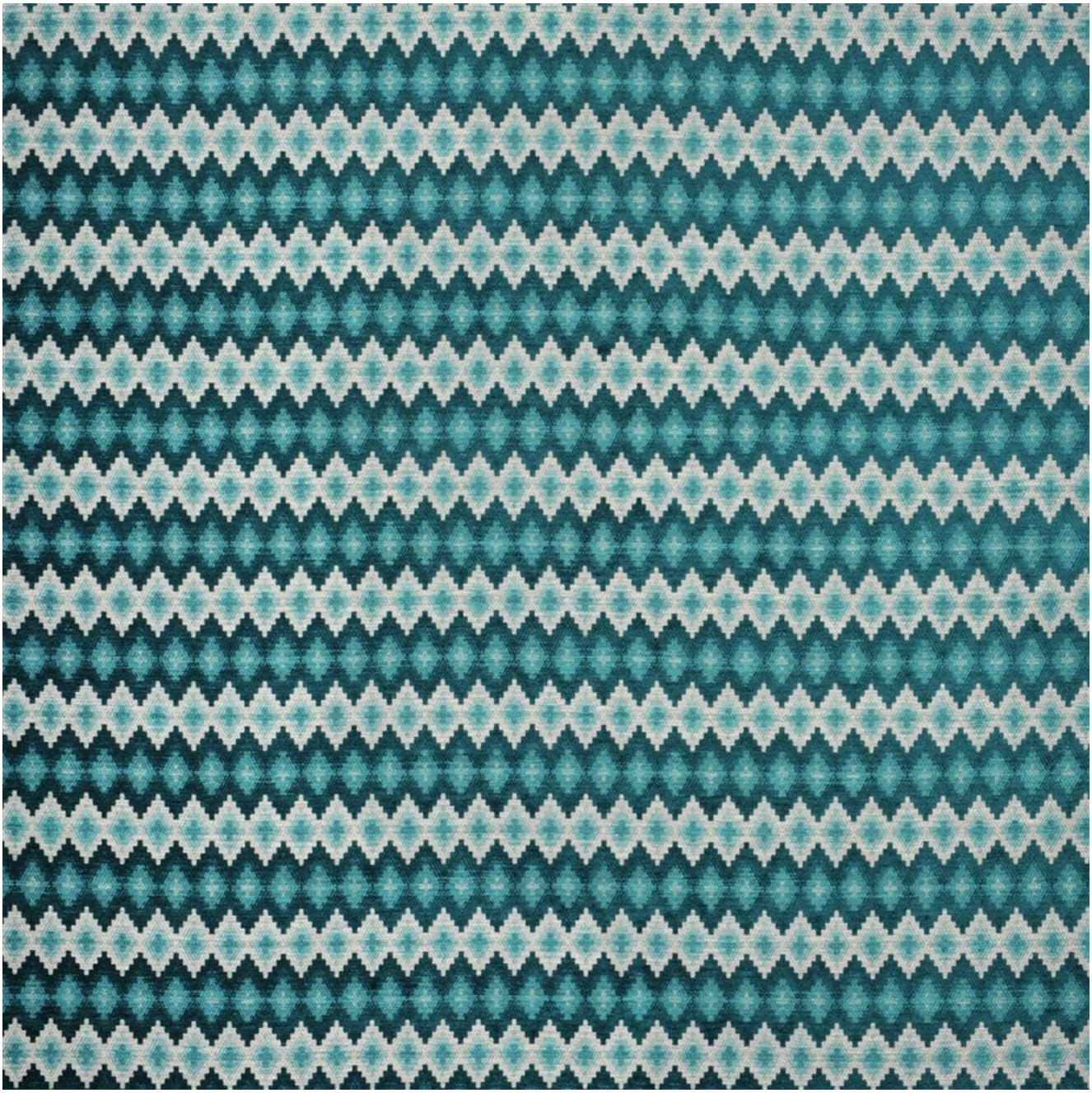
Product Images