WILLIAM YEOWARD

MALIA - INDIGO

Description

This Navajo name means ‘calm’ and ‘peaceful’ - the perfect way to describe this this sophisticated, understated yet fantastically versatile and luxurious new William Yeoward Herringbone design. This beautiful chenille weave not only uses several colours of yarn to create this less regular herringbone pattern but is also fully reversible. One side feels stronger in colour while the reverse is more subdued and they look great together in a scheme that requires depth and movement of colour. Perfect for upholstery with a great rub count on both sides.

Additional Information

Composition	61%Co 22%Pl 17%Vi
Roll Width	140cm
Horizontal Pattern Repeat	14cm
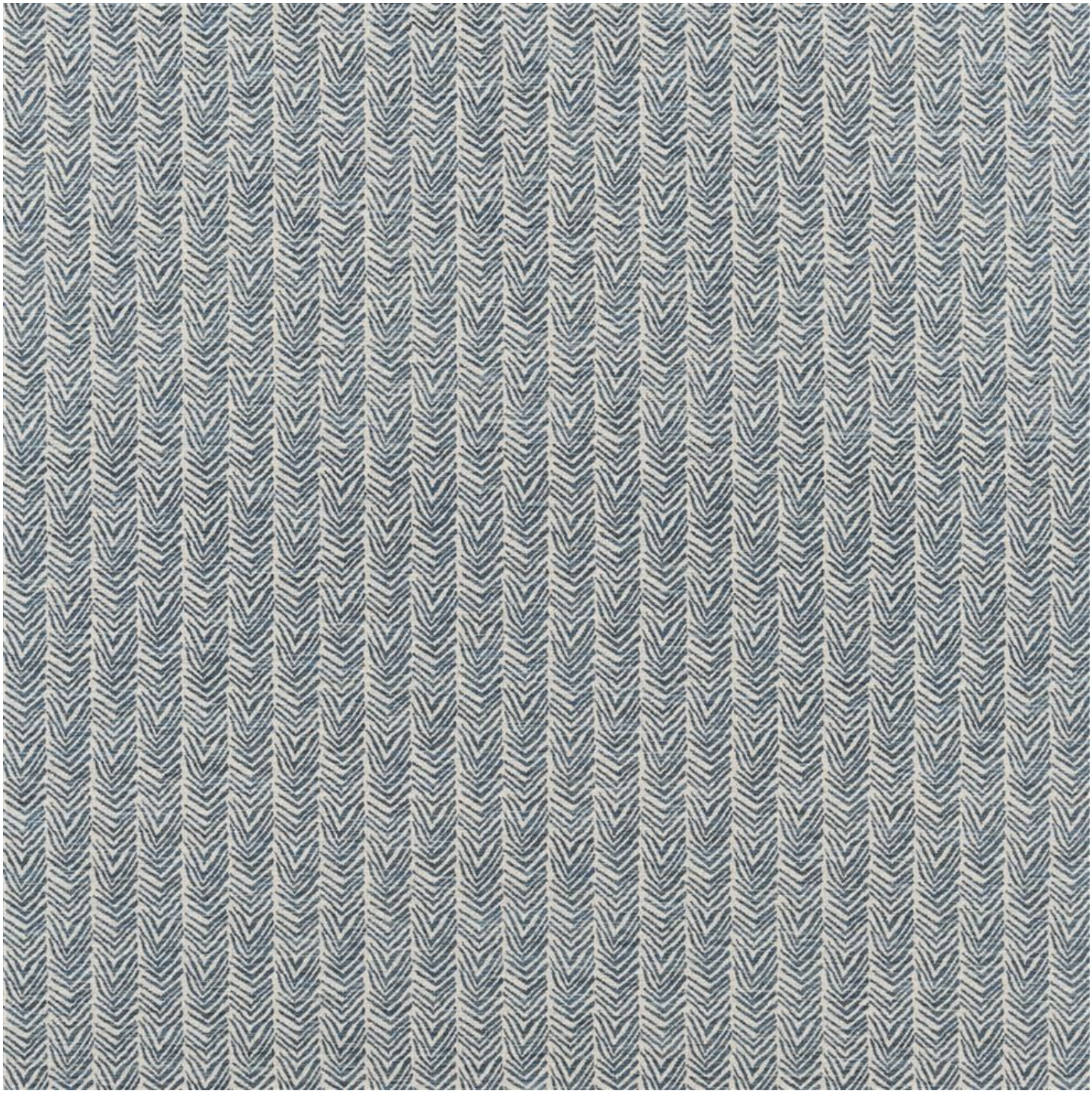
Product Images